VACATIONS
LUXURY CONCEPTS

6号线
7D6N
台湾花莲合欢山
TAIWAN
HUALIEN HEHUANSHAN

Taiwan is located in East Asia, consisting of Taiwan Island, the Penghu Islands, Kinmen, Matsu, and surrounding islands. The island is mostly mountainous, with an area of approximately 36,000 sqkm and a population of about 23 million. Taiwan is renowned for its high-tech industries and its culture blends Hokkien, Hakka, indigenous, and Western elements.

台湾位于东亚，是由台湾岛、澎湖列岛、金门、马祖及周边岛屿组成的岛屿区域。全岛多山，面积约3.6万平方公里，人口约2300万。台湾以高科技产业闻名，文化融合闽南、客家、少数民族及西方元素。

No Shopping 无购物

Everyday 每天 ; Any Airline 任何航班

Famous Tourist Spot 著名地标

Hehuanshan National Forest Recreation Area 合欢山武岭
Taroko National Park 太鲁阁国家公园 | Beipu Historic Site 北埔古蹟

4 to go

GUARANTEE 100% DEPARTURE

Request **For PRIVATE GROUP** is subject to minimum **4 ADULTS**
要求**独立成团人**数需要至少**4大人**

GROUND TRAVEL PACKAGE Fare Excluded Air Ticket
地接旅游配套费用不含飞机票

TOUR CODE：TW-R6-7D6N

花莲

古称洄澜，位于台湾东部，大约有35万认可，是台湾面积最大的县，素有“台湾最后一片净土”之称。这里自然景观壮丽，如太鲁阁国家公园等，是国际游客喜爱的旅游景点。

D1 桃园-台北

抵达桃园国际机场后，乘坐专车前往酒店入住（下午3点后才可登记入住）。可选择在西门町商圈自由观光和购物。

D2 台北-台中

早

北埔老街、北埔古蹟、宝熊渔乐码头、国家歌剧院、逢甲夜市。

国家歌剧院

D3 台中-南投

早

日月潭风景区、台湾地理中心碑、清境农场、青青草原、天空步道 、纸箱王园区。

清境农场

D4 南投-花莲

早

合欢山武岭、松雪楼、碧綠神木、太鲁阁国家公园、九曲洞、长春祠 、七星潭风景区。

D5 花莲

早

立川鱼场、林田山林业文化园区、瑞穗牧场、台开心农场、东大门夜市。

D6 花莲-台北

早

头城老街、九份老街、十分老街、维格饼家(凤梨酥DIY)、宁夏夜市。

九份老街

D7 台北-桃园

早

早餐后自由活动，直到在酒店大厅集合时间，乘坐专车前往机场。

以上安排与行程是以当地旅行社最终安排为准

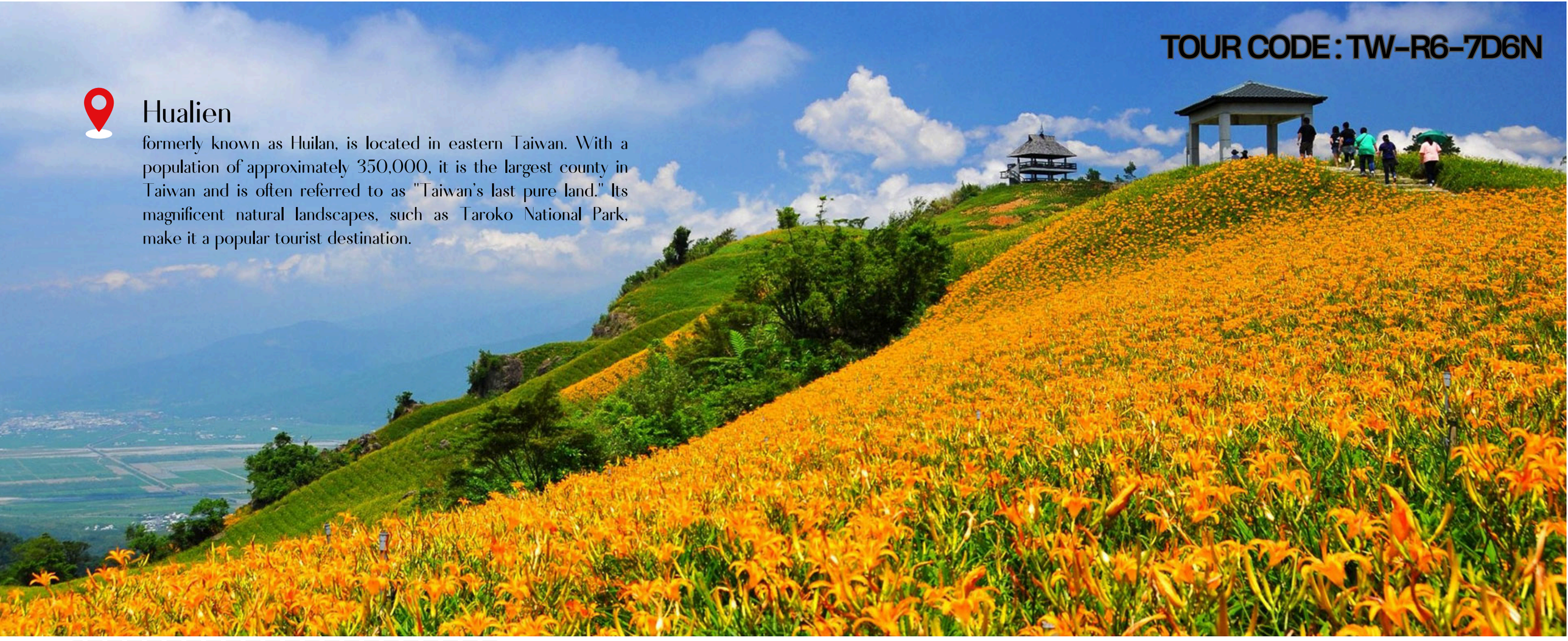

TOUR CODE : TW-R6-7D6N

Hualien

formerly known as Huilan, is located in eastern Taiwan. With a population of approximately 350,000, it is the largest county in Taiwan and is often referred to as "Taiwan's last pure land." Its magnificent natural landscapes, such as Taroko National Park, make it a popular tourist destination.

D1 TAOYUAN -TAIPEI

Arrival at TPE airport, then transferred to hotel by private car (check-in is available after 3 PM). Recommended to visit Ximending Shopping District.

D2 TAIPEI-TAICHUNG

B

Beipu Old Street, **Beipu Historic Site**, **Okuma Center**, **National Taichung Theater**, **Fengchia Night Market**.

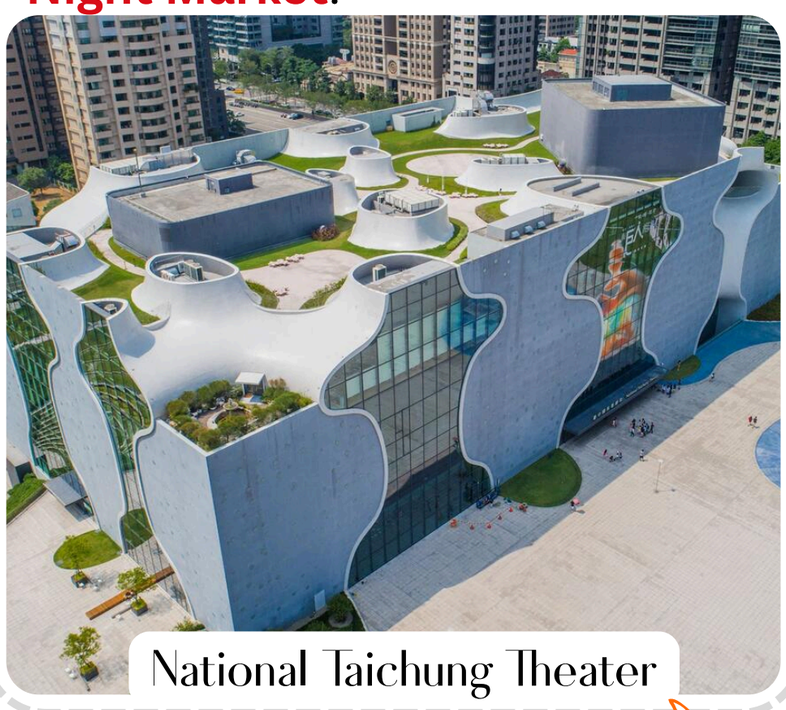

National Taichung Theater

D3 TAICHUNG -NANTOU

B

Sun Moon Lake National Scenic Area, **The Stele of Taiwan's Geographical Center**, **Qingjing Farm, Qingqing Grassland**, **Qingjing Skywalk**, **Carton King Creativity Park**.

Carton King Creativity Park

D4 NANTOU-HUALIEN

B

Hehuanshan National Forest Recreation Area, Songsyue Lodge, Bilu Giant Tree, Taroko National Park, Jiuqudong, Changchun Shrine, Qixingtan Scenic Area.

Hehuanshan

D5 HUALIEN

B

Li Chuan Aquafarm, **Lintianshan Forestry Culture Park**, **Ruisui Ranch**, **Hualien Bay Happy Farm**, **Dongdaemun Night Market**.

Lintianshan

D6 HUALIEN -TAIPEI

B

Toucheng Old Street, **Jiufen Old Street**, **Shifen Old Street**, **Vigor Kobo** (Pineapple tarts DIY), **Ningxia Night Market**.

Jiufen Old Street

D7 TAIPEI-TAOYUAN

B

After breakfast, free & easy. Gather at the hotel lobby on the meeting time, then transfer to the airport by private car.

The above is subject to final arrangement by the local operator

RECOMMANDED HOTEL 建议酒店 ★★★★

台北：（西门町商圈）PAPA、德力庄、中华洛基、台糖会馆

台中：（逢甲商圈）米乐商旅、博奇饭店、星漾商旅、台中轻行旅

花莲： 承亿文旅、F HOTEL、力丽哲园、丽翔饭店

南投： 俪景山庄店

PEAK SEASON WITH SURCHARGE 高峰期和额外收费

New Year's 元旦	PEAK SEASON DATES 高峰期	
New Year's 元旦	01 - 03 Jan 2026； 01 - 03 Jan 2027	SUBJECT TO SURCHARGE AND BOOKING MUST BE MADE AT LEAST 90 DAYS BEFORE DEPARTURE DATE 有额外收费以及必须最少90天前报名
Chinese New Year 华人农历新年期间	14 - 22 FEB 2026； 04 - 12 FEB 2026	
228 Peace Memorial Day 228和平纪念日	27 FEB - 02 MAR 2026； 27 FEB - 02 MAR 2027	
Children's Day 儿童节 + Qingming Festival 清明节	02 - 07 APR 2026； 03 - 06 APR 2027	
Labor Day 劳动节	30 APR - 04 MAY 2026； 30 APR - 04 MAY 2027	
Dragon Boat Festival 端午节	18 - 22 JUN 2026； 08 - 10 JUN 2027	
Mid-Autumn Festival 中秋节 + Teacher's Day 教师节	24 - 29 SEP 2026； 14 - 16 & 27 - 28 SEP 2026	
Taiwan National Day 国庆日	08 - 12 OCT 2026； 08 - 12 OCT 2027	
Taiwan Retrocession Day 光复节	23 - 27 OCT 2026； 23 - 27 OCT 2027	
Christmas Day 圣诞节	24 - 31 DEC 2026； 24 - 31 DEC 2026	

Note: SURCHARGE FOR REFERENCE ONLY; THE ACTUAL SURCHARGE WILL BE BASED ON UPON THE TOUR REGISTRATION.
注意: 额外团费仅供参考，确实额外团费以报名时报价为准。

PACKAGE INCLUDES 配套包含

- Hotel accommodation (sharing Twin/Triple room) 酒店住宿（双人/三人间）
- Meals (as per itinerary) 餐 (根据行程安排)
- Local transportation (MPV / Mini van / Bus) 当地交通（商务车/小型客车/巴士）
- Professional Mandarin-speaking driver cum tour guide 专业中文司机兼导游
- Entrance tickets 景点门票
- Sightseeing 景点
- Local Airport Transport (as per itinerary) 当地机场接送 (依据行程)

PACKAGE EXCLUDES 配套不包含

- Flight tickets 机票
- Visa (if required) 签证（如需要）
- Optional Tour (if any) 推荐自费 (若有)
- Travel Insurance 旅游保险

ADDITIONAL INFORMATION 附加信息

- Itinerary is subject to change subject to circumstances (with or without notice) 行程可能因实际情况而有所变更（恕不另行通知）。
- Terms & conditions apply 须符合条件与规则

Notes 笔记：